

STATE OF TEXAS ASSESSMENTS OF ACADEMIC READINESS

Summary Report GRADE 6 READING

District: 220-917 CASTLEBERRY ISD
Campus: 041 MARSH MIDDLE

Report Date: JUNE 2017
Date of Testing: SPRING 2017

Administration Summary			Number of Students Tested	Average Scale Score	Did Not Meet		Approaches		Meets		Masters		Results for Each Reporting Category					
Number	Percent	1											2		3			
Students Tested	301	99											Understanding/ Analysis Across Genres		Understanding/ Analysis of Literary Texts		Understanding/ Analysis of Informational Texts	
Students Not Tested																		
Absent	3	1																
Other	0	0																
Total Documents Submitted	304	100																
Legend																		
--- = No Data Reported For Fewer Than Five Students									8		17		15					
									Avg. # of Items / % Correct									
			#	%	#	%	#	%	#	%	#	%	#	%				
All Students			301	1511	155	51	146	49	56	19	14	5	4.3	54	9.5	56	8.1	54
Male			152	1498	82	54	70	46	24	16	4	3	4.3	53	9.0	53	7.8	52
Female			149	1525	73	49	76	51	32	21	10	7	4.4	55	9.9	58	8.4	56
No Information Provided			0	---	---	---	---	---	---	---	---	---	---	---	---	---	---	---
Hispanic/Latino			255	1506	138	54	117	46	44	17	12	5	4.2	53	9.3	55	8.0	53
American Indian or Alaska Native			0	---	---	---	---	---	---	---	---	---	---	---	---	---	---	---
Asian			0	---	---	---	---	---	---	---	---	---	---	---	---	---	---	---
Black or African American			2	---	---	---	---	---	---	---	---	---	---	---	---	---	---	---
Native Hawaiian or Other Pacific Islander			0	---	---	---	---	---	---	---	---	---	---	---	---	---	---	---
White			41	1541	15	37	26	63	11	27	2	5	5.0	63	10.4	61	8.8	59
Two or More Races			3	---	---	---	---	---	---	---	---	---	---	---	---	---	---	---
No Information Provided			0	---	---	---	---	---	---	---	---	---	---	---	---	---	---	---
Economically Disadvantaged	Yes		247	1503	134	54	113	46	37	15	8	3	4.2	53	9.3	55	7.9	53
	No		54	1545	21	39	33	61	19	35	6	11	4.9	61	10.3	61	9.0	60
	No Information Provided		0	---	---	---	---	---	---	---	---	---	---	---	---	---	---	---
Title I, Part A	Participants		301	1511	155	51	146	49	56	19	14	5	4.3	54	9.5	56	8.1	54
	Nonparticipants		0	---	---	---	---	---	---	---	---	---	---	---	---	---	---	---
	No Information Provided		0	---	---	---	---	---	---	---	---	---	---	---	---	---	---	---
Migrant	Yes		1	---	---	---	---	---	---	---	---	---	---	---	---	---	---	---
	No		300	1511	154	51	146	49	56	19	14	5	4.3	54	9.5	56	8.1	54
	No Information Provided		0	---	---	---	---	---	---	---	---	---	---	---	---	---	---	---
Limited English Proficient	Current LEP		150	1491	85	57	65	43	23	15	4	3	4.1	51	8.8	51	7.7	52
	Non-LEP (Monitored 1st Year)		2	---	---	---	---	---	---	---	---	---	---	---	---	---	---	---
	Non-LEP (Monitored 2nd Year)		1	---	---	---	---	---	---	---	---	---	---	---	---	---	---	---
	Other Non-LEP		148	1530	69	47	79	53	32	22	9	6	4.6	57	10.2	60	8.5	57
	No Information Provided		0	---	---	---	---	---	---	---	---	---	---	---	---	---	---	---
Bilingual	Participants		0	---	---	---	---	---	---	---	---	---	---	---	---	---	---	---
	Nonparticipants		301	1511	155	51	146	49	56	19	14	5	4.3	54	9.5	56	8.1	54
	No Information Provided		0	---	---	---	---	---	---	---	---	---	---	---	---	---	---	---
ESL	Participants		150	1491	85	57	65	43	23	15	4	3	4.1	51	8.8	51	7.7	52
	Nonparticipants		151	1530	70	46	81	54	33	22	10	7	4.6	57	10.2	60	8.5	57
	No Information Provided		0	---	---	---	---	---	---	---	---	---	---	---	---	---	---	---
Special Education	Yes		20	1448	16	80	4	20	3	15	1	5	3.5	43	7.3	43	6.6	44
	No		281	1515	139	49	142	51	53	19	13	5	4.4	55	9.6	57	8.2	55
	No Information Provided		0	---	---	---	---	---	---	---	---	---	---	---	---	---	---	---
Gifted/Talented	Participants		35	1639	2	6	33	94	20	57	6	17	6.3	79	12.9	76	11.4	76
	Nonparticipants		266	1494	153	58	113	42	36	14	8	3	4.1	51	9.0	53	7.7	51
	No Information Provided		0	---	---	---	---	---	---	---	---	---	---	---	---	---	---	---
At-Risk	Yes		227	1492	133	59	94	41	33	15	5	2	4.0	50	8.9	53	7.6	51
	No		74	1570	22	30	52	70	23	31	9	12	5.3	66	11.1	65	9.6	64
	No Information Provided		0	---	---	---	---	---	---	---	---	---	---	---	---	---	---	---
Career/Technical Education	Participants		0	---	---	---	---	---	---	---	---	---	---	---	---	---	---	---
	Nonparticipants		301	1511	155	51	146	49	56	19	14	5	4.3	54	9.5	56	8.1	54
	No Information Provided		0	---	---	---	---	---	---	---	---	---	---	---	---	---	---	---

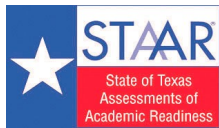

STATE OF TEXAS ASSESSMENTS OF ACADEMIC READINESS

Summary Report GRADE 6 MATHEMATICS

District: 220-917 CASTLEBERRY ISD
Campus: 041 MARSH MIDDLE

Report Date: JUNE 2017
Date of Testing: SPRING 2017

Administration Summary			Number of Students Tested	Average Scale Score	Did Not Meet		Approaches		Meets		Masters		Results for Each Reporting Category																	
Number	Percent	1											2		3		4													
Students Tested	301	99											Numerical Representations and Relationships	Computations and Algebraic Relationships	Geometry and Measurement	Data Analysis and Personal Financial Literacy														
Students Not Tested																														
Absent	2	1																												
Other	1	0																												
Total Documents Submitted	304	100																												
Legend			Number of Students Tested	Average Scale Score	Did Not Meet		Approaches		Meets		Masters		Number of Items Tested																	
--- = No Data Reported For Fewer Than Five Students													10		15		6		7											
													Avg. # of Items / % Correct																	
													#	%	#	%	#	%	#	%										
													#	%	#	%	#	%	#	%										
All Students			301	1562	125	42	176	58	65	22	11	4	4.4	44	5.9	39	2.8	46	2.7	39										
Male			153	1567	64	42	89	58	39	25	7	5	4.4	44	6.3	42	2.8	46	2.6	37										
Female			148	1557	61	41	87	59	26	18	4	3	4.4	44	5.4	36	2.8	47	2.9	41										
No Information Provided			0	---	---	---	---	---	---	---	---	---	---	---	---	---	---	---	---	---										
Hispanic/Latino			255	1558	110	43	145	57	51	20	9	4	4.3	43	5.8	39	2.8	46	2.7	38										
American Indian or Alaska Native			0	---	---	---	---	---	---	---	---	---	---	---	---	---	---	---	---	---										
Asian			0	---	---	---	---	---	---	---	---	---	---	---	---	---	---	---	---	---										
Black or African American			2	---	---	---	---	---	---	---	---	---	---	---	---	---	---	---	---	---										
Native Hawaiian or Other Pacific Islander			0	---	---	---	---	---	---	---	---	---	---	---	---	---	---	---	---	---										
White			41	1590	14	34	27	66	14	34	2	5	5.0	50	6.6	44	2.9	48	3.2	46										
Two or More Races			3	---	---	---	---	---	---	---	---	---	---	---	---	---	---	---	---	---										
No Information Provided			0	---	---	---	---	---	---	---	---	---	---	---	---	---	---	---	---	---										
Economically Disadvantaged			Yes	247	1556	105	43	142	57	46	19	5	2	4.3	43	5.7	38	2.7	45	2.6	38									
			No	54	1590	20	37	34	63	19	35	6	11	4.8	48	6.6	44	3.2	53	3.2	46									
No Information Provided			0	---	---	---	---	---	---	---	---	---	---	---	---	---	---	---	---	---	---									
Title I, Part A			Participants	301	1562	125	42	176	58	65	22	11	4	4.4	44	5.9	39	2.8	46	2.7	39									
			Nonparticipants	0	---	---	---	---	---	---	---	---	---	---	---	---	---	---	---	---	---									
No Information Provided			0	---	---	---	---	---	---	---	---	---	---	---	---	---	---	---	---	---	---									
Migrant			Yes	1	---	---	---	---	---	---	---	---	---	---	---	---	---	---	---	---	---									
			No	300	1562	124	41	176	59	65	22	11	4	4.4	44	5.9	39	2.8	47	2.7	39									
No Information Provided			0	---	---	---	---	---	---	---	---	---	---	---	---	---	---	---	---	---	---									
Limited English Proficient			Current LEP	150	1556	67	45	83	55	30	20	3	2	4.3	43	5.8	39	2.7	45	2.6	38									
			Non-LEP (Monitored 1st Year)	2	---	---	---	---	---	---	---	---	---	---	---	---	---	---	---	---	---									
			Non-LEP (Monitored 2nd Year)	1	---	---	---	---	---	---	---	---	---	---	---	---	---	---	---	---	---									
			Other Non-LEP	148	1567	57	39	91	61	34	23	8	5	4.5	45	6.0	40	2.8	47	2.8	41									
No Information Provided			0	---	---	---	---	---	---	---	---	---	---	---	---	---	---	---	---	---	---									
Bilingual			Participants	0	---	---	---	---	---	---	---	---	---	---	---	---	---	---	---	---	---									
			Nonparticipants	301	1562	125	42	176	58	65	22	11	4	4.4	44	5.9	39	2.8	46	2.7	39									
No Information Provided			0	---	---	---	---	---	---	---	---	---	---	---	---	---	---	---	---	---	---									
ESL			Participants	150	1556	67	45	83	55	30	20	3	2	4.3	43	5.8	39	2.7	45	2.6	38									
			Nonparticipants	151	1567	58	38	93	62	35	23	8	5	4.5	45	6.0	40	2.9	48	2.8	40									
No Information Provided			0	---	---	---	---	---	---	---	---	---	---	---	---	---	---	---	---	---	---									
Special Education			Yes	20	1527	12	60	8	40	3	15	0	0	3.7	37	5.5	36	2.2	36	1.8	25									
			No	281	1564	113	40	168	60	62	22	11	4	4.4	44	5.9	39	2.8	47	2.8	40									
No Information Provided			0	---	---	---	---	---	---	---	---	---	---	---	---	---	---	---	---	---	---									
Gifted/Talented			Participants	35	1685	1	3	34	97	22	63	6	17	6.9	69	9.3	62	4.2	70	4.3	61									
			Nonparticipants	266	1545	124	47	142	53	43	16	5	2	4.0	40	5.4	36	2.6	43	2.5	36									
No Information Provided			0	---	---	---	---	---	---	---	---	---	---	---	---	---	---	---	---	---	---									
At-Risk			Yes	227	1547	106	47	121	53	35	15	4	2	4.1	41	5.5	37	2.6	44	2.5	36									
			No	74	1608	19	26	55	74	30	41	7	9	5.3	53	7.0	47	3.2	54	3.5	50									
No Information Provided			0	---	---	---	---	---	---	---	---	---	---	---	---	---	---	---	---	---	---									
Career/Technical Education			Participants	0	---	---	---	---	---	---	---	---	---	---	---	---	---	---	---	---	---									
			Nonparticipants	301	1562	125	42	176	58	65	22	11	4	4.4	44	5.9	39	2.8	46	2.7	39									
No Information Provided			0	---	---	---	---	---	---	---	---	---	---	---	---	---	---	---	---	---	---									

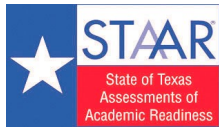

STATE OF TEXAS ASSESSMENTS OF ACADEMIC READINESS

Summary Report GRADE 7 READING

District: 220-917 CASTLEBERRY ISD
Campus: 041 MARSH MIDDLE

Report Date: JUNE 2017
Date of Testing: SPRING 2017

Administration Summary			Number of Students Tested	Average Scale Score	Did Not Meet		Approaches		Meets		Masters		Results for Each Reporting Category					
Number	Percent	1											2		3			
Students Tested	291	99											Understanding/ Analysis Across Genres	Understanding/ Analysis of Literary Texts	Understanding/ Analysis of Informational Texts			
Students Not Tested																		
Absent	2	1																
Other	0	0																
Total Documents Submitted	293	100																
Legend			Number of Items Tested						8		18		16					
--- = No Data Reported For Fewer Than Five Students			Avg. # of Items / % Correct						#		#		#					
			#	%	#	%	#	%	#	%	#	%	#	%				
All Students			291	1606	108	37	183	63	85	29	36	12	4.9	61	11.1	62	9.5	59
Male			143	1582	64	45	79	55	33	23	11	8	4.6	57	10.1	56	9.2	57
Female			147	1630	44	30	103	70	52	35	25	17	5.2	65	12.2	68	9.7	61
No Information Provided			1	---	---	---	---	---	---	---	---	---	---	---	---	---	---	---
Hispanic/Latino			246	1608	88	36	158	64	70	28	29	12	5.0	62	11.2	62	9.5	59
American Indian or Alaska Native			0	---	---	---	---	---	---	---	---	---	---	---	---	---	---	---
Asian			0	---	---	---	---	---	---	---	---	---	---	---	---	---	---	---
Black or African American			2	---	---	---	---	---	---	---	---	---	---	---	---	---	---	---
Native Hawaiian or Other Pacific Islander			0	---	---	---	---	---	---	---	---	---	---	---	---	---	---	---
White			42	1592	20	48	22	52	14	33	6	14	4.5	57	10.5	59	9.2	58
Two or More Races			0	---	---	---	---	---	---	---	---	---	---	---	---	---	---	---
No Information Provided			1	---	---	---	---	---	---	---	---	---	---	---	---	---	---	---
Economically Disadvantaged	Yes		254	1596	99	39	155	61	66	26	27	11	4.8	60	10.9	61	9.2	58
	No		36	1675	9	25	27	75	19	53	9	25	5.8	72	12.7	71	11.0	69
	No Information Provided		1	---	---	---	---	---	---	---	---	---	---	---	---	---	---	---
Title I, Part A	Participants		290	1606	108	37	182	63	85	29	36	12	4.9	61	11.1	62	9.5	59
	Nonparticipants		0	---	---	---	---	---	---	---	---	---	---	---	---	---	---	---
	No Information Provided		1	---	---	---	---	---	---	---	---	---	---	---	---	---	---	---
Migrant	Yes		2	---	---	---	---	---	---	---	---	---	---	---	---	---	---	---
	No		288	1606	108	38	180	63	85	30	36	13	4.9	61	11.1	62	9.4	59
	No Information Provided		1	---	---	---	---	---	---	---	---	---	---	---	---	---	---	---
Limited English Proficient	Current LEP		114	1577	51	45	63	55	23	20	9	8	4.5	57	10.4	58	8.6	54
	Non-LEP (Monitored 1st Year)		23	1725	2	9	21	91	16	70	7	30	6.7	84	13.9	77	12.5	78
	Non-LEP (Monitored 2nd Year)		7	1655	1	14	6	86	3	43	1	14	5.3	66	13.1	73	11.3	71
	Other Non-LEP		146	1608	54	37	92	63	43	29	19	13	4.9	61	11.2	62	9.6	60
	No Information Provided		1	---	---	---	---	---	---	---	---	---	---	---	---	---	---	---
Bilingual	Participants		0	---	---	---	---	---	---	---	---	---	---	---	---	---	---	---
	Nonparticipants		290	1606	108	37	182	63	85	29	36	12	4.9	61	11.1	62	9.5	59
	No Information Provided		1	---	---	---	---	---	---	---	---	---	---	---	---	---	---	---
ESL	Participants		114	1577	51	45	63	55	23	20	9	8	4.5	57	10.4	58	8.6	54
	Nonparticipants		176	1625	57	32	119	68	62	35	27	15	5.1	64	11.6	65	10.0	63
	No Information Provided		1	---	---	---	---	---	---	---	---	---	---	---	---	---	---	---
Special Education	Yes		20	1477	18	90	2	10	1	5	1	5	2.9	36	7.2	40	5.6	35
	No		270	1616	90	33	180	67	84	31	35	13	5.1	63	11.4	63	9.7	61
	No Information Provided		1	---	---	---	---	---	---	---	---	---	---	---	---	---	---	---
Gifted/Talented	Participants		18	1761	0	0	18	100	15	83	12	67	6.6	83	15.3	85	13.5	84
	Nonparticipants		272	1596	108	40	164	60	70	26	24	9	4.8	60	10.8	60	9.2	57
	No Information Provided		1	---	---	---	---	---	---	---	---	---	---	---	---	---	---	---
At-Risk	Yes		225	1587	95	42	130	58	52	23	20	9	4.6	58	10.6	59	9.0	56
	No		65	1672	13	20	52	80	33	51	16	25	5.9	73	12.9	72	11.2	70
	No Information Provided		1	---	---	---	---	---	---	---	---	---	---	---	---	---	---	---
Career/Technical Education	Participants		0	---	---	---	---	---	---	---	---	---	---	---	---	---	---	---
	Nonparticipants		290	1606	108	37	182	63	85	29	36	12	4.9	61	11.1	62	9.5	59
	No Information Provided		1	---	---	---	---	---	---	---	---	---	---	---	---	---	---	---

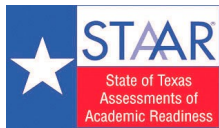

STATE OF TEXAS ASSESSMENTS OF ACADEMIC READINESS

Summary Report GRADE 7 MATHEMATICS

District: 220-917 CASTLEBERRY ISD
Campus: 041 MARSH MIDDLE

Report Date: JUNE 2017
Date of Testing: SPRING 2017

Administration Summary			Number of Students Tested	Average Scale Score	Did Not Meet		Approaches		Meets		Masters		Results for Each Reporting Category							
													1		2		3		4	
Number	Percent	Probability and Numerical Representations											Computations and Algebraic Relationships		Geometry and Measurement		Data Analysis and Personal Financial Literacy			
Students Tested	291																		99	
Students Not Tested																				
Absent	1																		0	
Other	1	0																		
Total Documents Submitted	293	100	Number of Items Tested																	
Legend --- = No Data Reported For Fewer Than Five Students			6		15		12		7											
			Avg. # of Items / % Correct																	
			#	%	#	%	#	%	#	%	#	%	#	%	#	%				
All Students			291	1631	117	40	174	60	96	33	27	9	3.1	52	8.1	54	5.4	45	3.4	49
Male			143	1617	65	45	78	55	36	25	11	8	3.1	52	7.5	50	5.2	43	3.1	45
Female			147	1646	51	35	96	65	60	41	16	11	3.2	53	8.7	58	5.7	47	3.7	52
No Information Provided			1	---	---	---	---	---	---	---	---	---	---	---	---	---	---	---	---	---
Hispanic/Latino			246	1635	92	37	154	63	83	34	23	9	3.2	53	8.2	55	5.5	45	3.5	50
American Indian or Alaska Native			0	---	---	---	---	---	---	---	---	---	---	---	---	---	---	---	---	---
Asian			0	---	---	---	---	---	---	---	---	---	---	---	---	---	---	---	---	---
Black or African American			2	---	---	---	---	---	---	---	---	---	---	---	---	---	---	---	---	---
Native Hawaiian or Other Pacific Islander			0	---	---	---	---	---	---	---	---	---	---	---	---	---	---	---	---	---
White			42	1607	23	55	19	45	12	29	3	7	3.0	50	7.2	48	5.1	43	3.0	44
Two or More Races			0	---	---	---	---	---	---	---	---	---	---	---	---	---	---	---	---	---
No Information Provided			1	---	---	---	---	---	---	---	---	---	---	---	---	---	---	---	---	---
Economically Disadvantaged	Yes		255	1626	106	42	149	58	77	30	21	8	3.0	51	8.0	53	5.3	44	3.4	48
	No		35	1668	10	29	25	71	19	54	6	17	3.8	63	8.9	59	6.5	54	3.8	54
No Information Provided			1	---	---	---	---	---	---	---	---	---	---	---	---	---	---	---	---	---
Title I, Part A	Participants		290	1632	116	40	174	60	96	33	27	9	3.1	52	8.1	54	5.4	45	3.4	49
	Nonparticipants		0	---	---	---	---	---	---	---	---	---	---	---	---	---	---	---	---	---
No Information Provided			1	---	---	---	---	---	---	---	---	---	---	---	---	---	---	---	---	---
Migrant	Yes		2	---	---	---	---	---	---	---	---	---	---	---	---	---	---	---	---	---
	No		288	1631	116	40	172	60	95	33	26	9	3.1	52	8.1	54	5.4	45	3.4	49
No Information Provided			1	---	---	---	---	---	---	---	---	---	---	---	---	---	---	---	---	---
Limited English Proficient	Current LEP		114	1616	47	41	67	59	28	25	8	7	2.9	49	7.9	53	5.0	42	3.2	46
	Non-LEP (Monitored 1st Year)		23	1751	3	13	20	87	18	78	5	22	4.4	74	11.1	74	7.7	64	4.4	63
	Non-LEP (Monitored 2nd Year)		7	1660	1	14	6	86	3	43	2	29	4.0	67	9.1	61	6.1	51	3.6	51
	Other Non-LEP		146	1623	65	45	81	55	47	32	12	8	3.0	51	7.7	52	5.4	45	3.4	48
No Information Provided			1	---	---	---	---	---	---	---	---	---	---	---	---	---	---	---	---	---
Bilingual	Participants		0	---	---	---	---	---	---	---	---	---	---	---	---	---	---	---	---	---
	Nonparticipants		290	1632	116	40	174	60	96	33	27	9	3.1	52	8.1	54	5.4	45	3.4	49
No Information Provided			1	---	---	---	---	---	---	---	---	---	---	---	---	---	---	---	---	---
ESL	Participants		114	1616	47	41	67	59	28	25	8	7	2.9	49	7.9	53	5.0	42	3.2	46
	Nonparticipants		176	1641	69	39	107	61	68	39	19	11	3.3	54	8.2	55	5.7	47	3.5	50
No Information Provided			1	---	---	---	---	---	---	---	---	---	---	---	---	---	---	---	---	---
Special Education	Yes		20	1537	16	80	4	20	1	5	0	0	1.6	27	5.0	33	4.0	33	2.6	37
	No		270	1639	100	37	170	63	95	35	27	10	3.2	54	8.3	56	5.5	46	3.5	50
No Information Provided			1	---	---	---	---	---	---	---	---	---	---	---	---	---	---	---	---	---
Gifted/Talented	Participants		17	1774	1	6	16	94	15	88	6	35	4.3	72	12.2	81	8.5	71	5.1	72
	Nonparticipants		273	1623	115	42	158	58	81	30	21	8	3.1	51	7.8	52	5.2	44	3.3	47
No Information Provided			1	---	---	---	---	---	---	---	---	---	---	---	---	---	---	---	---	---
At-Risk	Yes		226	1615	104	46	122	54	60	27	16	7	3.0	49	7.6	51	5.0	42	3.2	46
	No		64	1690	12	19	52	81	36	56	11	17	3.7	62	9.7	65	6.9	57	4.2	60
No Information Provided			1	---	---	---	---	---	---	---	---	---	---	---	---	---	---	---	---	---
Career/Technical Education	Participants		0	---	---	---	---	---	---	---	---	---	---	---	---	---	---	---	---	---
	Nonparticipants		290	1632	116	40	174	60	96	33	27	9	3.1	52	8.1	54	5.4	45	3.4	49
No Information Provided			1	---	---	---	---	---	---	---	---	---	---	---	---	---	---	---	---	---

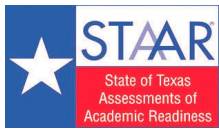

STATE OF TEXAS ASSESSMENTS OF ACADEMIC READINESS

Summary Report GRADE 7 WRITING

District: 220-917 CASTLEBERRY ISD
Campus: 041 MARSH MIDDLE

Report Date: JUNE 2017
Date of Testing: SPRING 2017

Administration Summary			Number of Students Tested	Average Scale Score	Did Not Meet		Approaches		Meets		Masters		Results for Each Reporting Category											
													1		2		3							
Number	Percent	Composition											Revision	Editing										
Students Tested	293														100									
Students Not Tested																								
Absent	0														0									
Other	0	0																						
Total Documents Submitted	293	100																						
Legend			--- = No Data Reported For Fewer Than Five Students									Number of Points Possible				Number of Items Tested								
16												13		17										
Avg. # of Points / % Scored												Avg. # of Items / % Correct												
#	%	#										%	#	%	#	%	#	%	#	%	#	%		
All Students		293	3735	103	35	190	65	92	31	27	9	7.8	49	8.7	67	10.8	64							
Male		146	3571	65	45	81	55	28	19	7	5	7.1	44	8.4	64	9.8	57							
Female		147	3897	38	26	109	74	64	44	20	14	8.5	53	9.0	69	11.9	70							
No Information Provided		0	---	---	---	---	---	---	---	---	---	---	---	---	---	---	---							
Hispanic/Latino		247	3761	87	35	160	65	79	32	24	10	7.9	49	8.7	67	11.0	64							
American Indian or Alaska Native		0	---	---	---	---	---	---	---	---	---	---	---	---	---	---	---							
Asian		0	---	---	---	---	---	---	---	---	---	---	---	---	---	---	---							
Black or African American		3	---	---	---	---	---	---	---	---	---	---	---	---	---	---	---							
Native Hawaiian or Other Pacific Islander		0	---	---	---	---	---	---	---	---	---	---	---	---	---	---	---							
White		43	3588	15	35	28	65	12	28	3	7	7.2	45	8.3	64	9.9	58							
Two or More Races		0	---	---	---	---	---	---	---	---	---	---	---	---	---	---	---							
No Information Provided		0	---	---	---	---	---	---	---	---	---	---	---	---	---	---	---							
Economically Disadvantaged	Yes	255	3710	92	36	163	64	73	29	22	9	7.7	48	8.6	66	10.6	62							
	No	38	3905	11	29	27	71	19	50	5	13	8.3	52	9.1	70	12.2	72							
No Information Provided		0	---	---	---	---	---	---	---	---	---	---	---	---	---	---	---							
Title I, Part A	Participants	293	3735	103	35	190	65	92	31	27	9	7.8	49	8.7	67	10.8	64							
	Nonparticipants	0	---	---	---	---	---	---	---	---	---	---	---	---	---	---	---							
No Information Provided		0	---	---	---	---	---	---	---	---	---	---	---	---	---	---	---							
Migrant	Yes	2	---	---	---	---	---	---	---	---	---	---	---	---	---	---	---							
	No	291	3731	103	35	188	65	91	31	26	9	7.8	49	8.6	67	10.8	64							
No Information Provided		0	---	---	---	---	---	---	---	---	---	---	---	---	---	---	---							
Limited English Proficient	Current LEP	113	3661	46	41	67	59	27	24	8	7	7.4	46	8.4	65	10.5	62							
	Non-LEP (Monitored 1st Year)	23	4292	2	9	21	91	14	61	9	39	9.8	61	10.3	79	13.9	82							
	Non-LEP (Monitored 2nd Year)	7	3957	0	0	7	100	2	29	0	0	8.3	52	9.4	73	13.4	79							
	Other Non-LEP	150	3695	55	37	95	63	49	33	10	7	7.7	48	8.6	66	10.5	62							
No Information Provided		0	---	---	---	---	---	---	---	---	---	---	---	---	---	---	---							
Bilingual	Participants	0	---	---	---	---	---	---	---	---	---	---	---	---	---	---	---							
	Nonparticipants	293	3735	103	35	190	65	92	31	27	9	7.8	49	8.7	67	10.8	64							
No Information Provided		0	---	---	---	---	---	---	---	---	---	---	---	---	---	---	---							
ESL	Participants	113	3661	46	41	67	59	27	24	8	7	7.4	46	8.4	65	10.5	62							
	Nonparticipants	180	3782	57	32	123	68	65	36	19	11	8.0	50	8.8	68	11.1	65							
No Information Provided		0	---	---	---	---	---	---	---	---	---	---	---	---	---	---	---							
Special Education	Yes	18	3084	16	89	2	11	1	6	0	0	5.0	31	5.7	44	6.8	40							
	No	275	3777	87	32	188	68	91	33	27	10	8.0	50	8.9	68	11.1	65							
No Information Provided		0	---	---	---	---	---	---	---	---	---	---	---	---	---	---	---							
Gifted/Talented	Participants	18	4424	1	6	17	94	16	89	7	39	9.4	59	11.3	87	14.9	88							
	Nonparticipants	275	3690	102	37	173	63	76	28	20	7	7.7	48	8.5	65	10.6	62							
No Information Provided		0	---	---	---	---	---	---	---	---	---	---	---	---	---	---	---							
At-Risk	Yes	228	3654	92	40	136	60	51	22	18	8	7.6	47	8.3	64	10.3	61							
	No	65	4017	11	17	54	83	41	63	9	14	8.6	54	10.0	77	12.6	74							
No Information Provided		0	---	---	---	---	---	---	---	---	---	---	---	---	---	---	---							
Career/Technical Education	Participants	0	---	---	---	---	---	---	---	---	---	---	---	---	---	---	---							
	Nonparticipants	293	3735	103	35	190	65	92	31	27	9	7.8	49	8.7	67	10.8	64							
No Information Provided		0	---	---	---	---	---	---	---	---	---	---	---	---	---	---	---							

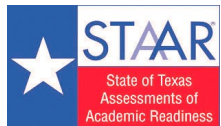

STATE OF TEXAS ASSESSMENTS OF ACADEMIC READINESS

Constructed Responses Summary Report

GRADE 7 WRITING

District: 220-917 CASTLEBERRY ISD
Campus: 041 MARSH MIDDLE

Report Date: JUNE 2017
Date of Testing: SPRING 2017

--- = No Data Reported For Fewer Than Five Students

Written Composition Rating Summary

Composition

Rating	#	%
0	4	1
2	39	13
3	52	18
4	122	42
5	45	15
6	24	8
7	6	2
8	1	0
Total	293	100

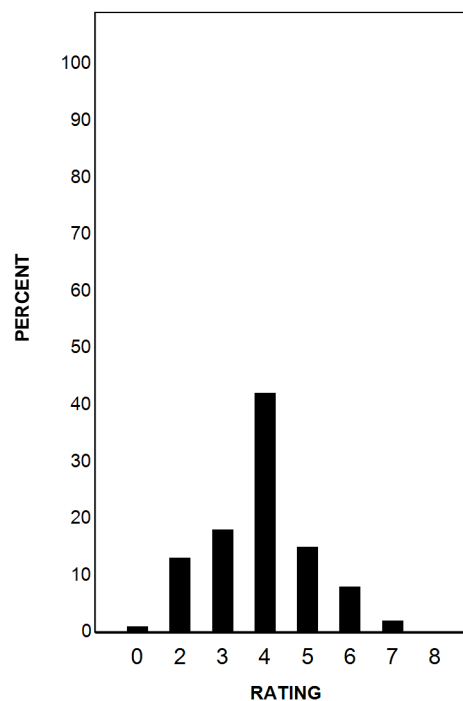

The written composition has been scored independently by two readers. The rating of 0-8 represents the summation of these scores.

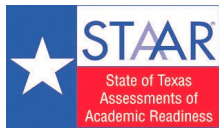

STATE OF TEXAS ASSESSMENTS OF ACADEMIC READINESS

Summary Report GRADE 8 SOCIAL STUDIES

District: 220-917 CASTLEBERRY ISD
Campus: 041 MARSH MIDDLE

Report Date: JUNE 2017
Date of Testing: MAY 2017

Administration Summary			Number of Students Tested	Average Scale Score	Did Not Meet		Approaches		Meets		Masters		Results for Each Reporting Category*							
Number	Percent	1											2		3		4			
Students Tested	284	100											History		Geography and Culture		Government and Citizenship		Economics, Science, Technology, and Society	
Students Not Tested																				
Absent	0	0																		
Other	0	0																		
Total Documents Submitted	284	100											Number of Items Tested							
Legend			17		10		10		7											
--- = No Data Reported For Fewer Than Five Students			Avg. # of Items / % Correct																	
			#	%	#	%	#	%	#	%	#	%	#	%	#	%				
All Students			284	3747	94	33	190	67	95	33	42	15	10.0	59	6.2	62	6.0	60	4.1	58
Male			157	3808	41	26	116	74	58	37	27	17	10.5	62	6.3	63	6.2	62	4.3	62
Female			127	3672	53	42	74	58	37	29	15	12	9.3	55	6.1	61	5.7	57	3.8	54
No Information Provided			0	---	---	---	---	---	---	---	---	---	---	---	---	---	---	---	---	---
Hispanic/Latino			238	3724	83	35	155	65	74	31	31	13	9.8	58	6.2	62	5.9	59	4.0	57
American Indian or Alaska Native			2	---	---	---	---	---	---	---	---	---	---	---	---	---	---	---	---	---
Asian			0	---	---	---	---	---	---	---	---	---	---	---	---	---	---	---	---	---
Black or African American			1	---	---	---	---	---	---	---	---	---	---	---	---	---	---	---	---	---
Native Hawaiian or Other Pacific Islander			0	---	---	---	---	---	---	---	---	---	---	---	---	---	---	---	---	---
White			40	3850	11	28	29	73	19	48	10	25	10.8	63	6.5	65	6.4	64	4.5	65
Two or More Races			3	---	---	---	---	---	---	---	---	---	---	---	---	---	---	---	---	---
No Information Provided			0	---	---	---	---	---	---	---	---	---	---	---	---	---	---	---	---	---
Economically Disadvantaged	Yes		225	3725	77	34	148	66	72	32	29	13	9.8	58	6.2	62	5.9	59	4.0	57
	No		59	3834	17	29	42	71	23	39	13	22	10.6	62	6.4	64	6.2	62	4.4	62
No Information Provided			0	---	---	---	---	---	---	---	---	---	---	---	---	---	---	---	---	---
Title I, Part A	Participants		284	3747	94	33	190	67	95	33	42	15	10.0	59	6.2	62	6.0	60	4.1	58
	Nonparticipants		0	---	---	---	---	---	---	---	---	---	---	---	---	---	---	---	---	---
No Information Provided			0	---	---	---	---	---	---	---	---	---	---	---	---	---	---	---	---	---
Migrant	Yes		2	---	---	---	---	---	---	---	---	---	---	---	---	---	---	---	---	---
	No		282	3748	93	33	189	67	94	33	42	15	10.0	59	6.2	62	6.0	60	4.1	58
No Information Provided			0	---	---	---	---	---	---	---	---	---	---	---	---	---	---	---	---	---
Limited English Proficient	Current LEP		78	3493	41	53	37	47	13	17	2	3	8.5	50	5.3	53	4.5	45	3.3	48
	Non-LEP (Monitored 1st Year)		8	3643	2	25	6	75	1	13	0	0	9.5	56	5.9	59	5.8	58	3.6	52
	Non-LEP (Monitored 2nd Year)		9	4029	1	11	8	89	3	33	3	33	11.7	69	6.9	69	8.3	83	4.3	62
	Other Non-LEP		189	3843	50	26	139	74	78	41	37	20	10.6	62	6.6	66	6.5	65	4.4	63
No Information Provided			0	---	---	---	---	---	---	---	---	---	---	---	---	---	---	---	---	---
Bilingual	Participants		0	---	---	---	---	---	---	---	---	---	---	---	---	---	---	---	---	---
	Nonparticipants		284	3747	94	33	190	67	95	33	42	15	10.0	59	6.2	62	6.0	60	4.1	58
No Information Provided			0	---	---	---	---	---	---	---	---	---	---	---	---	---	---	---	---	---
ESL	Participants		78	3493	41	53	37	47	13	17	2	3	8.5	50	5.3	53	4.5	45	3.3	48
	Nonparticipants		206	3843	53	26	153	74	82	40	40	19	10.6	62	6.6	66	6.5	65	4.4	62
No Information Provided			0	---	---	---	---	---	---	---	---	---	---	---	---	---	---	---	---	---
Special Education	Yes		26	3206	21	81	5	19	1	4	0	0	6.4	38	3.8	38	3.6	36	2.1	30
	No		258	3802	73	28	185	72	94	36	42	16	10.3	61	6.5	65	6.2	62	4.3	61
No Information Provided			0	---	---	---	---	---	---	---	---	---	---	---	---	---	---	---	---	---
Gifted/Talented	Participants		15	4452	0	0	15	100	15	100	11	73	14.1	83	8.5	85	8.7	87	5.9	85
	Nonparticipants		269	3708	94	35	175	65	80	30	31	12	9.8	57	6.1	61	5.8	58	4.0	57
No Information Provided			0	---	---	---	---	---	---	---	---	---	---	---	---	---	---	---	---	---
At-Risk	Yes		209	3659	84	40	125	60	54	26	21	10	9.4	55	5.9	59	5.6	56	3.8	55
	No		75	3995	10	13	65	87	41	55	21	28	11.6	68	7.2	72	6.9	69	4.9	69
No Information Provided			0	---	---	---	---	---	---	---	---	---	---	---	---	---	---	---	---	---
Career/Technical Education	Participants		3	---	---	---	---	---	---	---	---	---	---	---	---	---	---	---	---	---
	Nonparticipants		281	3747	93	33	188	67	94	33	41	15	10.0	59	6.2	62	6.0	60	4.1	58
No Information Provided			0	---	---	---	---	---	---	---	---	---	---	---	---	---	---	---	---	---

* Students who took the paper STAAR with embedded supports version of the test are not included in the reporting category results.

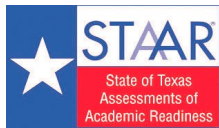

STATE OF TEXAS ASSESSMENTS OF ACADEMIC READINESS

Summary Report GRADE 8 SCIENCE

District: 220-917 CASTLEBERRY ISD
Campus: 041 MARSH MIDDLE

Report Date: JUNE 2017
Date of Testing: MAY 2017

Administration Summary			Number of Students Tested	Average Scale Score	Did Not Meet		Approaches		Meets		Masters		Results for Each Reporting Category									
													1		2		3		4			
Number	Percent	Matter and Energy											Force, Motion, and Energy		Earth and Space		Organisms and Environments					
Students Tested	283																		100			
Students Not Tested																						
Absent	1																		0			
Other	0																		0			
Total Documents Submitted	284	100																				
Legend													Number of Items Tested		11		9		11		11	
--- = No Data Reported For Fewer Than Five Students																						
			Avg. # of Items / % Correct																			
			#	%	#	%	#	%	#	%	#	%										
All Students			283	3688	101	36	182	64	74	26	15	5	6.2	56	5.0	56	6.0	55	6.6	60		
Male			156	3727	54	35	102	65	48	31	12	8	6.1	56	5.1	57	6.2	57	6.9	63		
Female			127	3641	47	37	80	63	26	20	3	2	6.2	57	5.0	55	5.8	52	6.3	57		
No Information Provided			0	---	---	---	---	---	---	---	---	---	---	---	---	---	---	---	---	---		
Hispanic/Latino			237	3661	87	37	150	63	55	23	10	4	6.1	56	4.9	55	5.8	53	6.5	59		
American Indian or Alaska Native			2	---	---	---	---	---	---	---	---	---	---	---	---	---	---	---	---	---		
Asian			0	---	---	---	---	---	---	---	---	---	---	---	---	---	---	---	---	---		
Black or African American			1	---	---	---	---	---	---	---	---	---	---	---	---	---	---	---	---	---		
Native Hawaiian or Other Pacific Islander			0	---	---	---	---	---	---	---	---	---	---	---	---	---	---	---	---	---		
White			40	3845	12	30	28	70	17	43	5	13	6.5	59	5.6	63	7.1	64	7.2	65		
Two or More Races			3	---	---	---	---	---	---	---	---	---	---	---	---	---	---	---	---	---		
No Information Provided			0	---	---	---	---	---	---	---	---	---	---	---	---	---	---	---	---	---		
Economically Disadvantaged	Yes		225	3666	82	36	143	64	56	25	12	5	6.1	55	5.0	55	5.9	54	6.6	60		
	No		58	3775	19	33	39	67	18	31	3	5	6.7	61	5.2	58	6.4	59	6.7	61		
	No Information Provided		0	---	---	---	---	---	---	---	---	---	---	---	---	---	---	---	---	---		
Title I, Part A	Participants		283	3688	101	36	182	64	74	26	15	5	6.2	56	5.0	56	6.0	55	6.6	60		
	Nonparticipants		0	---	---	---	---	---	---	---	---	---	---	---	---	---	---	---	---	---		
	No Information Provided		0	---	---	---	---	---	---	---	---	---	---	---	---	---	---	---	---	---		
Migrant	Yes		2	---	---	---	---	---	---	---	---	---	---	---	---	---	---	---	---	---		
	No		281	3689	100	36	181	64	73	26	15	5	6.2	56	5.0	56	6.0	55	6.6	60		
	No Information Provided		0	---	---	---	---	---	---	---	---	---	---	---	---	---	---	---	---	---		
Limited English Proficient	Current LEP		78	3486	42	54	36	46	10	13	0	0	5.4	49	4.3	47	5.2	47	5.9	54		
	Non-LEP (Monitored 1st Year)		8	3785	1	13	7	88	2	25	0	0	7.4	67	5.3	58	6.1	56	7.0	64		
	Non-LEP (Monitored 2nd Year)		9	3823	1	11	8	89	2	22	1	11	7.2	66	5.6	62	6.3	58	6.8	62		
	Other Non-LEP		188	3762	57	30	131	70	60	32	14	7	6.4	58	5.3	59	6.3	58	6.9	63		
	No Information Provided		0	---	---	---	---	---	---	---	---	---	---	---	---	---	---	---	---	---		
Bilingual	Participants		0	---	---	---	---	---	---	---	---	---	---	---	---	---	---	---	---	---		
	Nonparticipants		283	3688	101	36	182	64	74	26	15	5	6.2	56	5.0	56	6.0	55	6.6	60		
	No Information Provided		0	---	---	---	---	---	---	---	---	---	---	---	---	---	---	---	---	---		
ESL	Participants		78	3486	42	54	36	46	10	13	0	0	5.4	49	4.3	47	5.2	47	5.9	54		
	Nonparticipants		205	3765	59	29	146	71	64	31	15	7	6.5	59	5.3	59	6.3	58	6.9	63		
	No Information Provided		0	---	---	---	---	---	---	---	---	---	---	---	---	---	---	---	---	---		
Special Education	Yes		25	3304	19	76	6	24	0	0	0	0	4.6	42	4.0	45	4.4	40	4.7	43		
	No		258	3725	82	32	176	68	74	29	15	6	6.3	58	5.1	57	6.2	56	6.8	62		
	No Information Provided		0	---	---	---	---	---	---	---	---	---	---	---	---	---	---	---	---	---		
Gifted/Talented	Participants		15	4402	0	0	15	100	13	87	5	33	9.1	83	7.1	79	8.3	75	8.9	81		
	Nonparticipants		268	3648	101	38	167	62	61	23	10	4	6.0	55	4.9	55	5.9	54	6.5	59		
	No Information Provided		0	---	---	---	---	---	---	---	---	---	---	---	---	---	---	---	---	---		
At-Risk	Yes		208	3613	86	41	122	59	43	21	8	4	5.9	54	4.8	53	5.7	52	6.4	58		
	No		75	3896	15	20	60	80	31	41	7	9	6.9	63	5.8	65	6.8	62	7.3	67		
	No Information Provided		0	---	---	---	---	---	---	---	---	---	---	---	---	---	---	---	---	---		
Career/Technical Education	Participants		2	---	---	---	---	---	---	---	---	---	---	---	---	---	---	---	---	---		
	Nonparticipants		281	3686	101	36	180	64	73	26	15	5	6.2	56	5.0	56	6.0	55	6.6	60		
	No Information Provided		0	---	---	---	---	---	---	---	---	---	---	---	---	---	---	---	---	---		